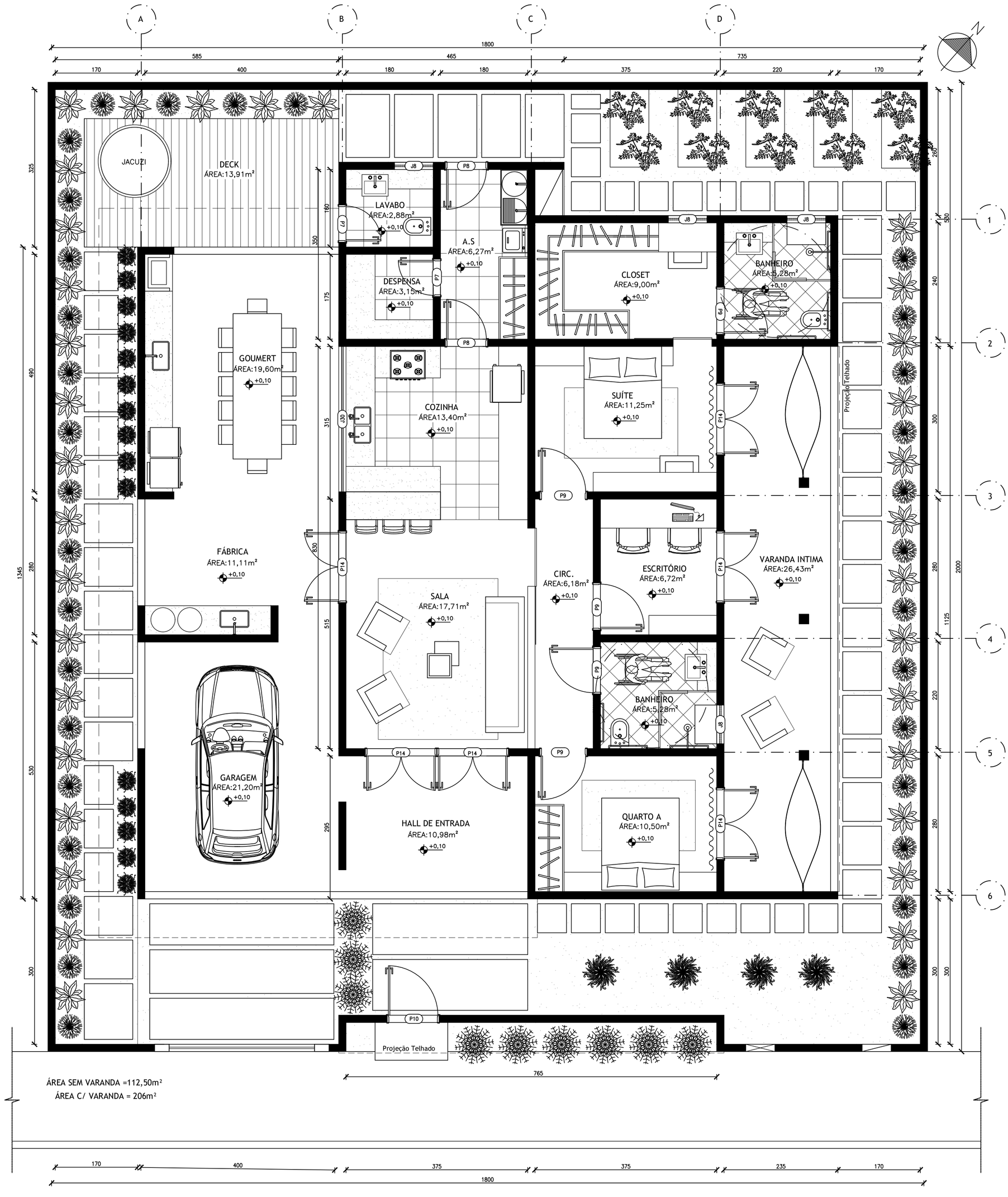

FIGUEIROA
ARQUITETURA
& URBANISMO
Matheus